Extract from the online catalog

HCC 4-M

Order No.: 1600014

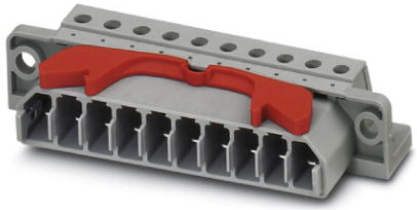

http://eshop.phoenixcontact.de/phoenix/treeViewClick.do?UID=1600014

Plug, Type of connection: Screw connection, Screw connection, Cross section: 0.2 mm² - 4 mm², AWG 24 - 12, Width: 92 mm, Height: 18 mm, Color: gray, Mounting type: Direct screw connection

Commercial data	
GTIN (EAN)	4017918021740
sales group	A530
Pack	50 pcs.
Customs tariff	85366990
Weight/Piece	0.03736 KG
Catalog page information	Page 298 (CL-2009)

Product notes

WEEE/RoHS-compliant since: 01/01/2003

http://www.download.phoenixcontact.com Please note that the data given here has been taken from the online catalog. For comprehensive information and data, please refer to the user documentation. The General Terms and Conditions of Use apply to Internet downloads.

Certificates / Approvals

Certification	BV, CSA, DNV, GL, GOST, LR, UL

CSA

Nominal voltage U_N	300 V
Nominal current I_N	20 A
AWG/kcmil	28-10

UL

Nominal voltage U_N	300 V
Nominal current I_N	20 A
AWG/kcmil	30-10

Accessories

Item	Designation	Description
Plug/Adapter		
1600027	CP-HCC 4	Coding profile, Color: red
3100224	HCC 4-SR	Strain relief, Color: gray
Tools		
1205053	SZS 0,6X3,5	Betätigungswerkzeug, für ST-Klemmen, isoliert, auch als Schlitz-Schraubendreher geeignet, Größe: 0,6x3,5x100 mm, 2-Komponentengriff, mit Abrollschutz

Additional products

Item	Designation	Description
General		
1600001	HCC 4-F	Female insert, Type of connection: Screw connection, Screw connection, Cross section: 0.2 mm² - 4 mm², AWG 24 - 12, Width: 92 mm, Height: 18 mm, Color: gray

Diagrams/Drawings

Diagram

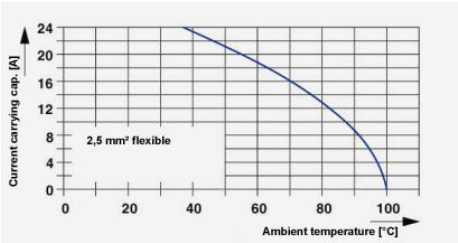

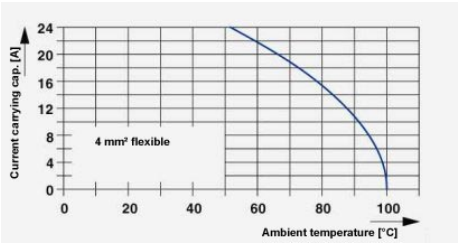

Dimensioned drawing

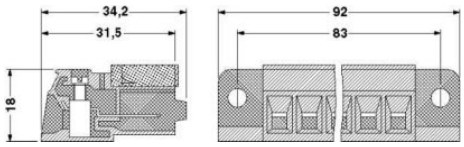

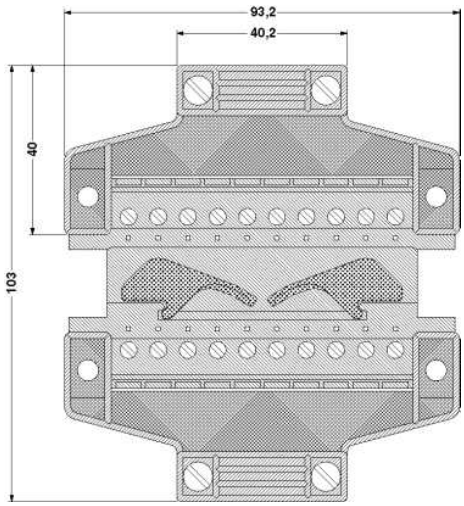

Address

PHOENIX CONTACT Inc., USA
586 Fulling Mill Road
Middletown, PA 17057,USA
Phone (800) 888-7388
Fax (717) 944-1625
http://www.phoenixcon.com

© 2010 Phoenix Contact
Technical modifications reserved;