THESE DRAWINGS ARE THE PROPERTY OF QUALTEK ELECTRONICS AND NOT TO BE REPRODUCED FOR OR COMMUNICATED TO A THIRD PARTY WITHOUT THE EXPRESS WRITTEN PERMISSION OF AN OFFICER OF QUALTEK ELECTRONICS.

REVISION			
REV.	DESCRIPTION	DATE	APPROVED
B	RoHS Compliancy	06-01-06	DP

PHYSICAL DIMENSIONS:

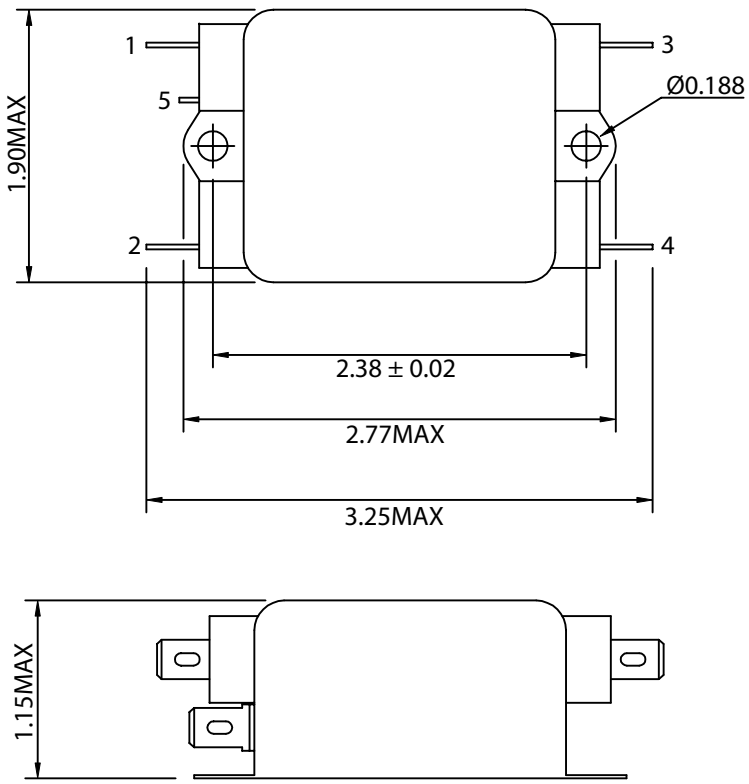

ELECTRICAL CHARACTERISTICS:

1-1. VOLTAGE RATING.....115/250VAC

1-2. CURRENT RATING
A. @ 115 VAC.....10 A RMS MAX
B. @ 250 VAC.....8 A RMS MAX

1-3 OPERATING FREQUENCY.....50/60Hz

1-4 LEAKAGE CURRENT: EACH LINE TO GROUND
A. @ 115 VAC 60Hz.....0.50 mA MAX
B. @ 250 VAC 50Hz.....1.00 mA MAX

1-5 HIPOT RATING (FOR ONE MINUTE)
A. LINE TO GROUND.....2250 VDC
B. LINE TO LINE.....1450 VDC

1-6 MINIMUM INSERTION LOSS IN dB: (AT 50 OHM SYSTEM)

FREQ. MHz	.01	.05	.10	.15	.50	1.0	5.0	10	30
COM. MODE dB	2	8	12	15	20	30	60	55	45
DIF. MODE dB	0	1	20	25	50	50	45	45	45

1-7 OPERATING TEMPERATURE.....-25° TO +85°

1-8 SAFETY:

1-9 RoHS COMPLIANT

CONTROLLED

SCHEMATIC:

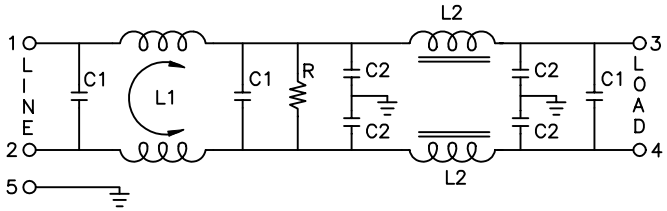

L1: 1.7mH
L2: 70.0uH
C1: 0.22uF
C2: 3300pF
R: 330KΩ

Dim range (mm)	Tolerance +/- (mm)
0-1	0.15
1-6	0.20
6-18	0.30
18-50	0.50
50-120	0.70
120-250	0.90
250-500	1.20

Qualtek Electronics Corp.
PPC DIVISION

Part Number: 850-10/003 RoHS Compliant

Description: EMI FILTER

	UNIT: in	REV. B
Drawn / Date	Checked / Date	Approved / Date
B.ZHANG 02-11-03	02-11-03	JJH / 02-11-03